# Fondation Les Bruyères
## Organigramme

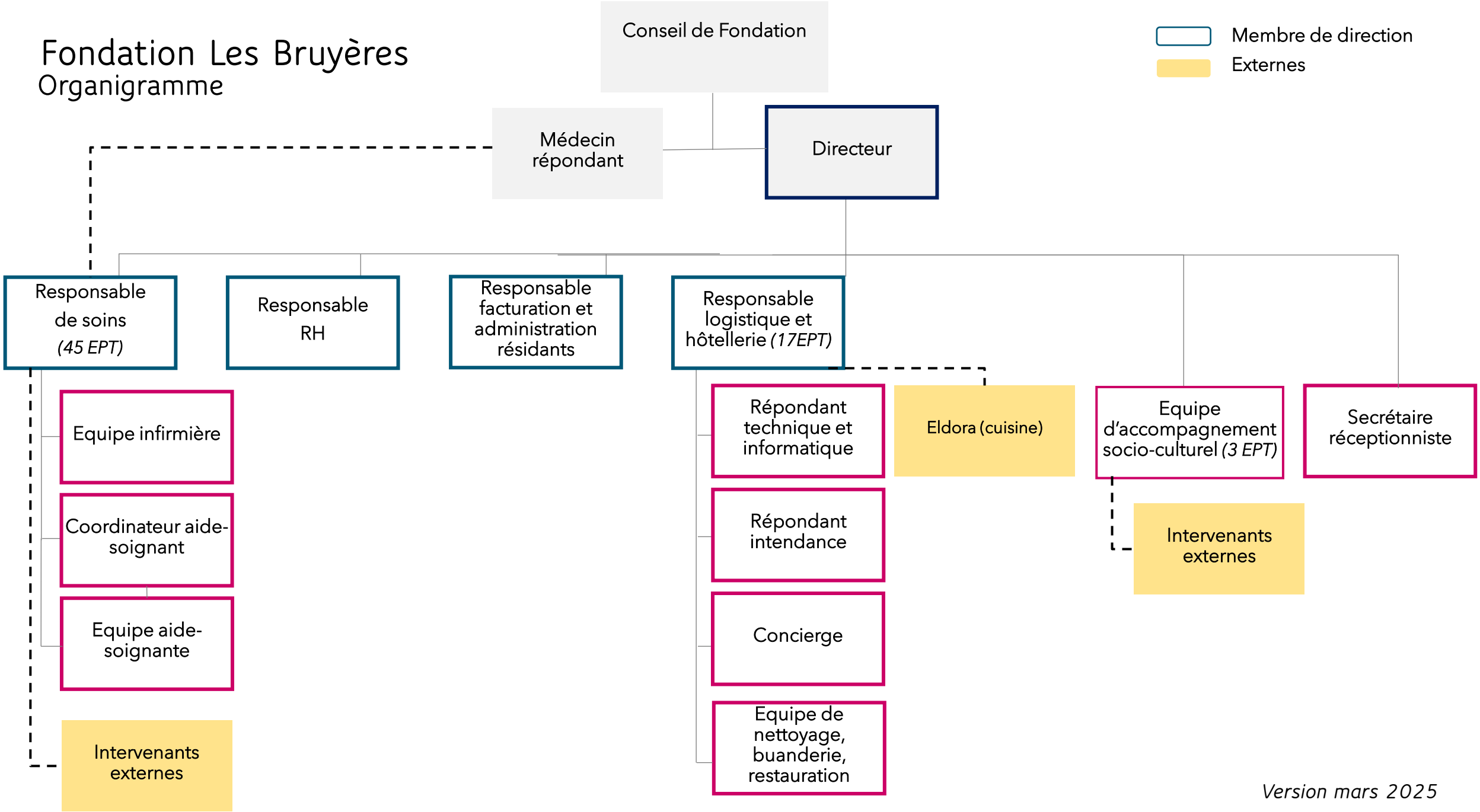


*Version mars 2025*